

Litany of the Blessed Virgin Mary à3

Gregor Aichinger
(1564-1628)

Canto I
Ky - ri - e e - lei - - - - - son.

Canto II
Ky - ri - e - - - - - lei - son.

Tenor
8 Ky - ri - e e - lei - - - - son.

6
Chri - - - - ste e - lei - son. Ky - ri - e e - lei - - - -
Chri - - - - ste e - - - - lei - - - - son. Ky - ri -
8 Chri - - - - ste e - lei - son. Ky - - - ri - e e -

12
- - - - - son. Chri - ste au - di nos. Chri - ste ex - au - di nos.
e e - # - - lei - son. Chri - ste au - di nos. Chri - ste ex - au - di nos.
8 lei - - - - son. Chri - ste au - di nos. Chri - ste ex - au - di nos.

18
Pater de coelis De - us,
Fili Redemptor mundi De - us,
Spiritus sancte De - us,
Sancta Trinitas unus De - us,

19
Mi - se - re - re no - bis.
Mi - se - re - re no - bis.
8 Mi - se - re - re no - bis.

22

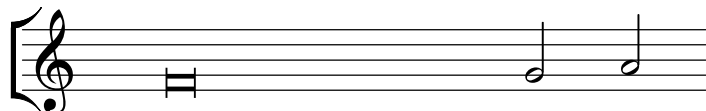

| | | |
|-------------------|---|-----------------|
| Sancta Ma | - | ri - a, (R1) |
| Sancta Dei Ge | - | ni - trix, (R2) |
| Sancta Virgo vir | - | gi - num, (R1) |
| Mater | | Chri-sti, (R2) |
| Mater divinae gra | - | ti - æ, (R1) |
| Mater puris | - | si - ma, (R2) |
| Mater castis | - | si - ma, (R1) |
| Mater invio | - | la - ta, (R2) |

26

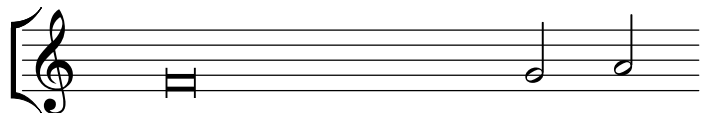

| | | |
|-----------------|---|----------------|
| Mater inteme | - | ra - ta, (R1) |
| Mater ama | - | bi - lis, (R2) |
| Mater admira | - | bi - lis, (R1) |
| Mater Crea | - | to - ris, (R2) |
| Mater Salva | - | to - ris, (R1) |
| Virgo prudentis | - | si - ma, (R2) |
| Virgo vene | - | ran-da, (R1) |
| Virgo prædi | - | can-da, (R2) |

30

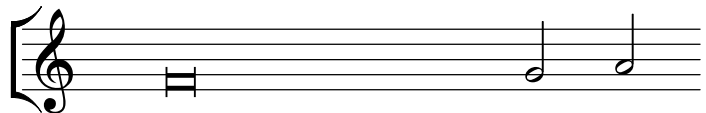

| | | |
|-------------------|---|----------------|
| Virgo | | po-tens, (R1) |
| Virgo | | cle-mens, (R2) |
| Virgo fi | - | de-lis, (R1) |
| Speculum iusti | - | ti - æ, (R2) |
| Sedes sapien | - | ti - æ, (R1) |
| Causa nostræ læti | - | ti - æ, (R2) |
| Vas spiritu | - | a - le, (R1) |
| Vas honor | - | bi - le, (R2) |

34

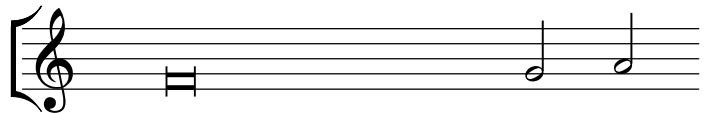

| | | |
|--------------------|---|----------------|
| Vas insigne devoti | - | o - nis, (R1) |
| Rosa my | - | sti - ca, (R2) |
| Turris Davi | - | di - ca, (R1) |
| Turris ebur | - | ne - a, (R2) |
| Domus au | - | re - a, (R1) |
| Foederis | | ar - ca, (R2) |
| Ianua | | coe-li, (R1) |
| Stella matu | - | ti - na, (R2) |

23

Response 1

O - ra pro no - bis.

O - ra pro no - - - bis.

8 O - ra pro no - - bis.

27

Response 2

O - ra pro no - bis.

O - ra pro no - - - bis.

8 O - ra pro no - - bis.

31

Response 1

O - ra pro no - bis.

O - ra pro no - - - bis.

8 O - ra pro no - - bis.

35

Response 2

O - ra pro no - bis.

O - ra pro no - - - bis.

8 O - ra pro no - - bis.

38

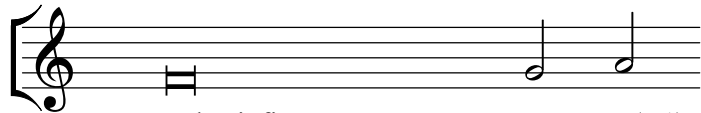

Salus infir - mo-rum, (R1)
 Refugium pecca - to-rum, (R2)
 Consolatrix affli - cto-rum, (R1)
 Auxilium Christia - no-rum, (R2)
 Regina Ange - lo-rum, (R1)
 Regina Patriar - cha-rum, (R2)
 Regina Prophe - ta-rum, (R1)
 Regina Aposto - lo-rum, (R2)

39

Response 1



O - ra pro no - bis.

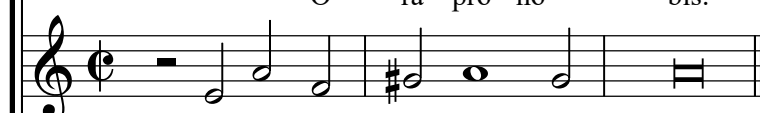

O - ra pro no - - - bis.

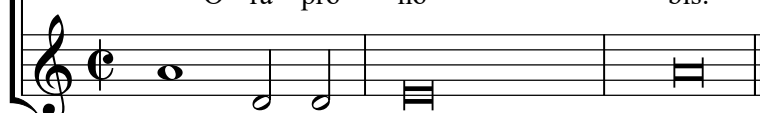

8 O - ra pro no - bis.

42

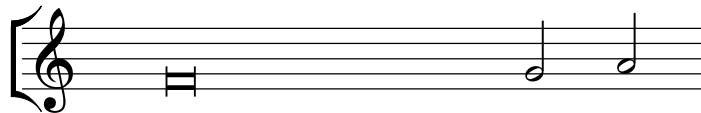

Regina Mar - ty - rum, (R1)
 Regina Confes - so - rum, (R2)
 Regina Vir - gi - num, (R1)
 Regina Sanctorum o - mni - um, (R2)

43

Response 2



O - ra pro no - bis.



O - ra pro no - - - bis.

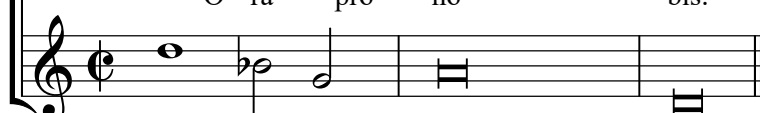

8 O - ra pro no - bis.

46



A - gnus De - - - i,
 A - gnus De - - - i,
 A - gnus De - - - i,

47



Qui tol - lis pec - ca - - - ta mun - - -

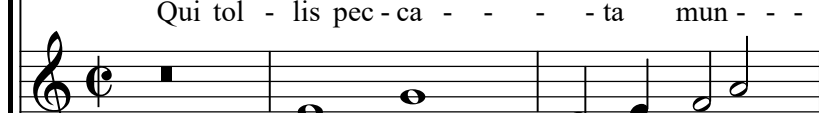

Qui tol - lis pec - ca - ta

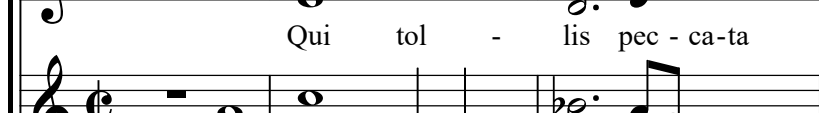

8 Qui tol - lis pec - ca - - - -

50



- - - di, par - ce no - bis Do - mi - ne.
 ex - au - di nos Do - mi - ne.
 mi - se - re - re no - bis.

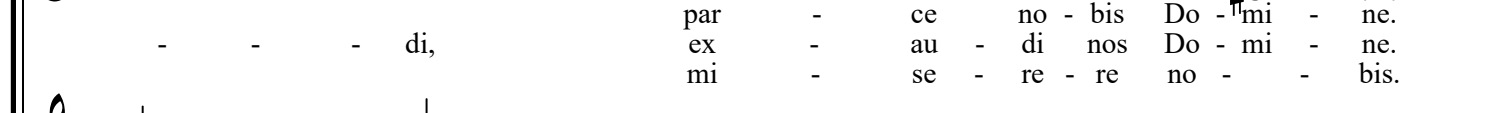

mun - - - di, par - ce no - bis Do - - - mi - ne.
 ex - au - di nos Do - - - mi - ne.
 mi - se - re - re no - - - bis.

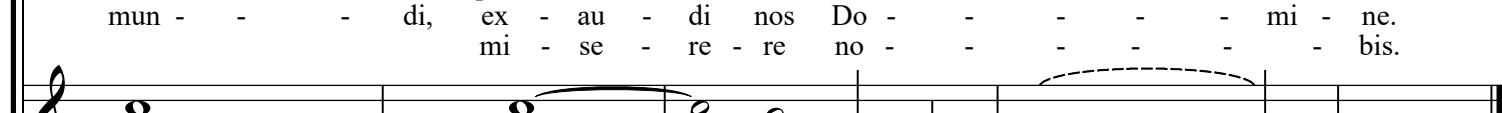

8 ta mun - di, par - ce no - bis Do - mi - ne.
 ex - au - di nos Do - mi - ne.
 mi - se - re - re no - bis.

Litany of the Blessed Virgin Mary à3

Gregor Aichinger
(1564-1628)

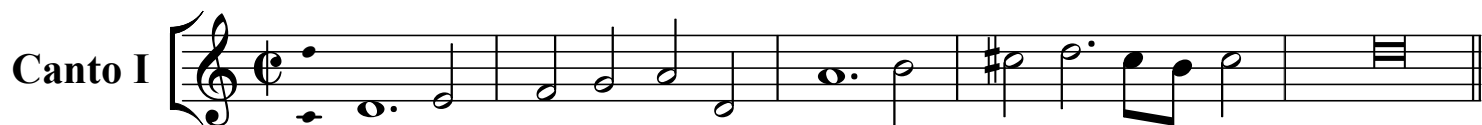

Ky - ri - e e - lei - - - - - son.

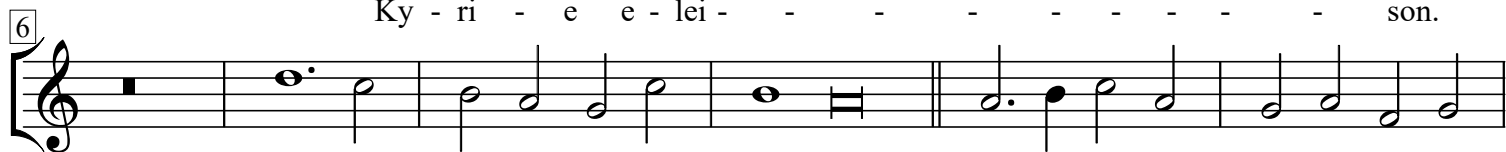

Chri - - - - ste e - lei - son. Ky - ri - e e - lei - - - -



- - - - - son. Chri - ste au - di nos. Chri - ste ex - au - di nos.



Mi - se - re- - - - re no - bis.

Response 1

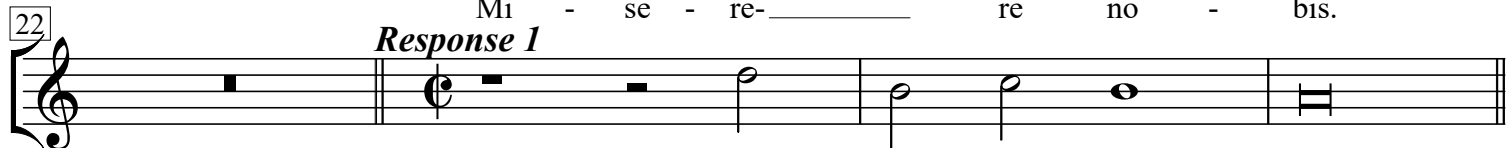

O - ra pro no - bis.

Response 2



O - ra pro no - bis.

Response 1



O - ra pro no - bis.

Response 2

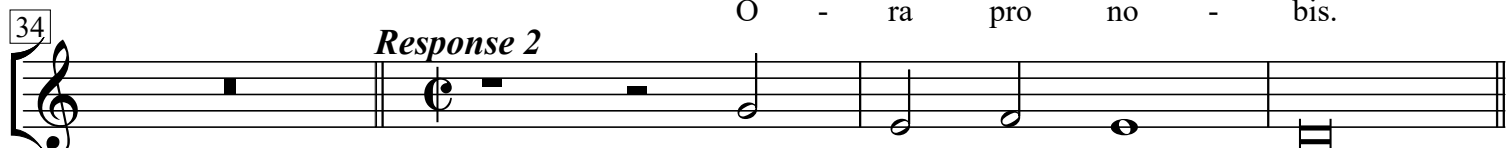

O - ra pro no - bis.

Response 1

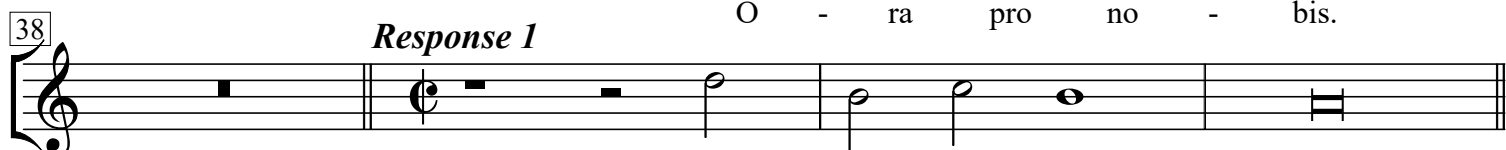

O - ra pro no - bis.

Response 2



O - ra pro no - bis.

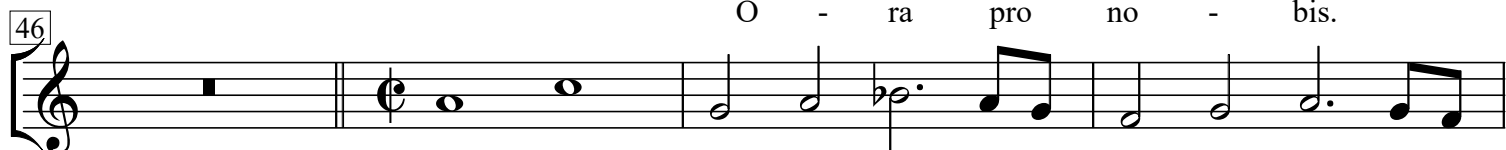

Qui tol - lis pec - ca - - - - ta mun - - -

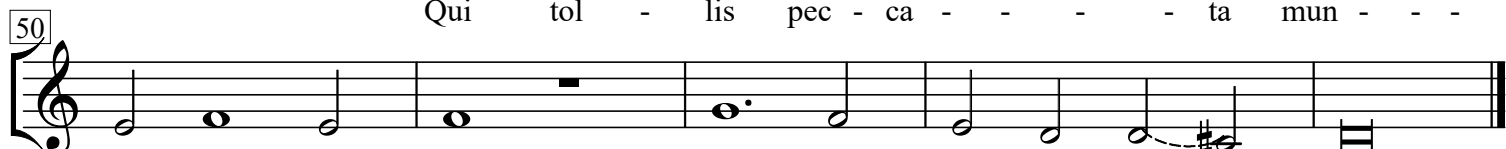

- - - di, par - ce no - bis Do - mi - ne.
ex - au - di nos Do - mi - ne.
mi - se - re - re no - - - bis.

Litany of the Blessed Virgin Mary à3

Gregor Aichinger
(1564-1628)

Canto II



Ky - ri - e - - - - - lei - son.



Chri - - - - ste e - - - - lei - - - - son. Ky - ri -



e e - - - - lei - son. Chri - ste au - di nos. Chri - ste ex - au - di nos.

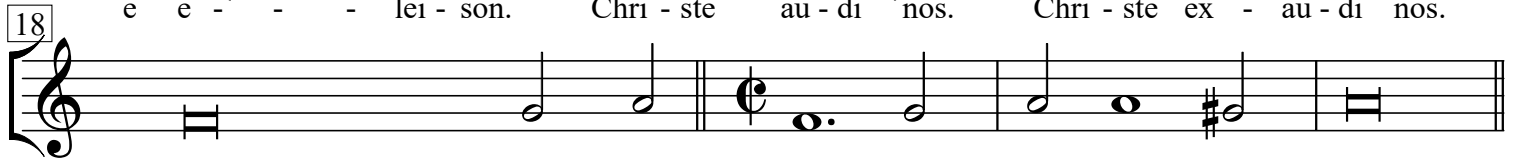

Pater de coelis De - us, Mi - se - re - re no - bis.

Fili Redemptor mundi De - us,

Spiritus sancte De - us,

Sancta Trinitas unus De - us,

Response 1

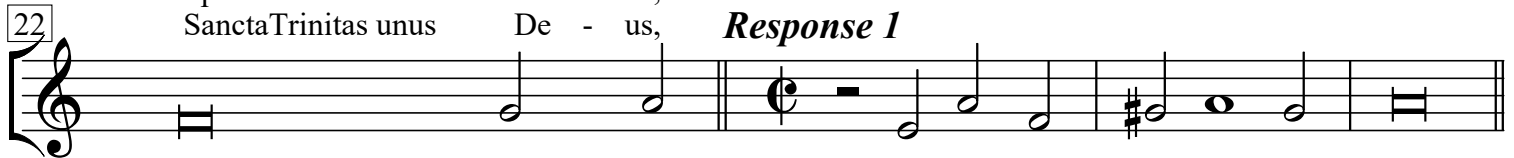

Sancta Ma - ri - a, (R1) O - ra pro no - - - - bis.

Sancta Dei Ge - ni - trix, (R2)

Sancta Virgo vir - gi - num, (R1)

Mater Chri - sti, (R2)

Mater divinae gra - ti - ae, (R1)

Mater puris - si - ma, (R2)

Mater castis - si - ma, (R1)

Mater invio - la - ta, (R2)

Response 2



Mater inteme - ra - ta, (R1) O - ra pro no - - - - bis.

Mater ama - bi - lis, (R2)

Mater admira - bi - lis, (R1)

Mater Crea - to - ris, (R2)

Mater Salva - to - ris, (R1)

Virgo prudentis - si - ma, (R2)

Virgo vene - ran - da, (R1)

Virgo prædi - can - da, (R2)

Response 1

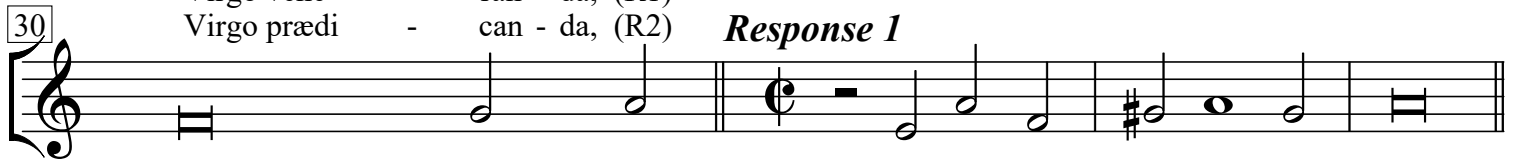

Virgo po - tens, (R1) O - ra pro no - - - - bis.

Virgo cle - mens, (R2)

Virgo fi - de - lis, (R1)

Speculum iusti - ti - æ, (R2)

Sedes sapien - ti - æ, (R1)

Causa nostræ læti - ti - æ, (R2)

Vas spiritu - a - le, (R1)

Vas honor - bi - le, (R2)

34

Response 2

Vas insigne devoti - o - nis, (R1) O - ra pro no - - - bis.

Rosa my - sti - ca, (R2)

Turris Davi - di - ca, (R1)

Turris ebur - ne - a, (R2)

Domus au - re - a, (R1)

Foederis ar - ca, (R2)

Ianua coe - li, (R1)

Stella matu - ti - na, (R2)

38

Response 1

Salus infir - mo - rum, (R1) O - ra pro no - - - bis.

Refugium pecca - to - rum, (R2)

Consolatrix affli - cto - rum, (R1)

Auxilium Christia - no - rum, (R2)

Regina Ange - lo - rum, (R1)

Regina Patriar - cha - rum, (R2)

Regina Prophe - ta - rum, (R1)

Regina Aposto - lo - rum, (R2)

42

Response 2

Regina Mar - ty - rum, (R1) O - ra pro no - - - bis.

Regina Confes - so - rum, (R2)

Regina Vir - gi - num, (R1)

Regina Sanctorum o - mni - um, (R2)

46

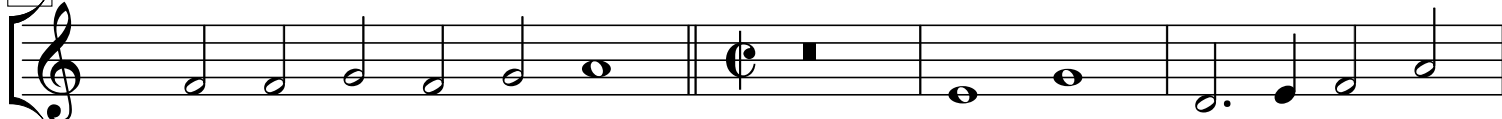

A - gnus De - - - i, Qui tol - lis pec - ca - ta

A - gnus De - - - i,

A - gnus De - - - i,

50



mun - - - di, par - ce no - bis Do - - - - mi - ne.
ex - au - di nos Do - - - - mi - ne.
mi - se - re - re no - - - - - bis.

Litany of the Blessed Virgin Mary à3

Gregor Aichinger
(1564-1628)

Tenor

8 Ky - - ri - e e - lei - - - son.

6 Chri - - - - ste e - lei - - son. Ky - - - ri - e e -

12 lei - - - - son. Chri - ste au - di nos. Chri - ste ex - au - di nos.

18 Mi - se - re - re no - bis.

22 O - ra pro no - bis.

26 O - ra pro no - bis.

30 O - ra pro no - bis.

34 O - ra pro no - bis.

38 O - ra pro no - bis.

42 O - ra pro no - bis.

46 O - ra pro no - bis.

50 Qui tol - lis pec - ca - - - -

8 ta mun - di, par - - ce no - bis Do - mi - ne.
ex - - au - di nos Do - mi - ne.
mi - - se - re - re no - - bis.